

PLAN SHOWING THE PROPOSED ~~ADDITION~~ TO
 DOOR NO 19 GANGADEESWARAR KOIL STREET
 PURASAWALKAM. MS DN NO 70 R.S. NO 740/10
 SCALE: 1" = 8'-0"

Planning Permit No. A/743/89
APPROVED
 THIS OFFICE LETTER
 No. A/7358/89 D. 08/89
 G. Srinivasulu

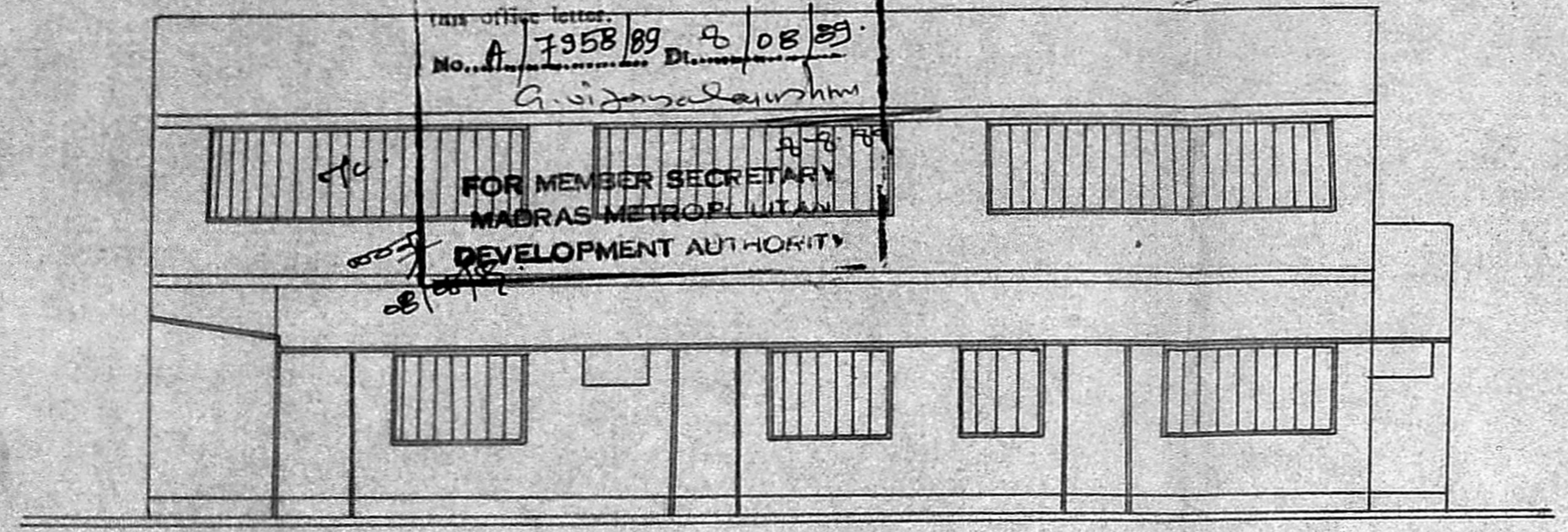

FRONT ELEVATION

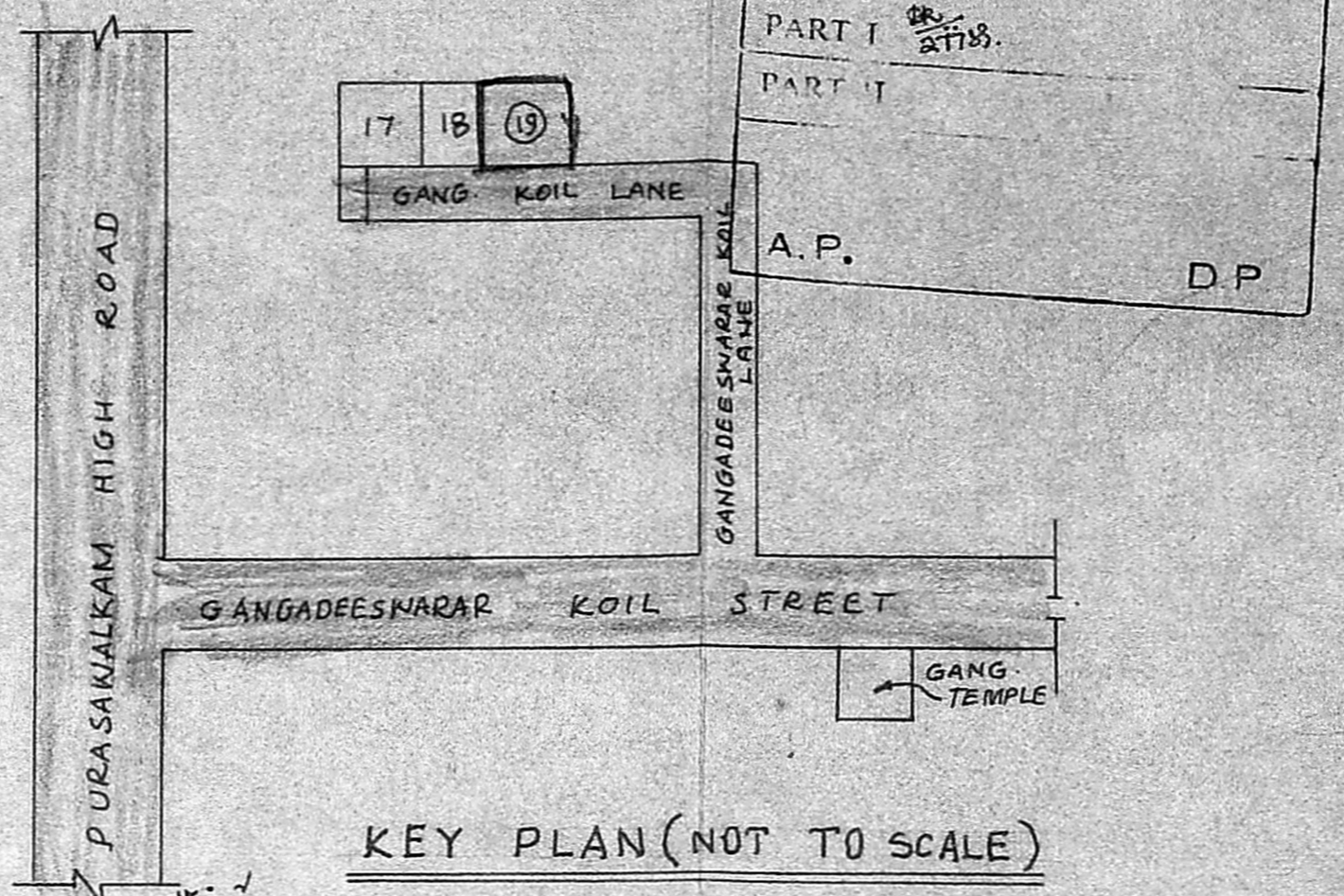

KEY PLAN (NOT TO SCALE)

SPECIFICATION:-
 BROKEN STONE JELLY CONCRETE IN CM 1:4:8 FOR FOUNDATION
 STOCK BRICK WORK IN CM. 1:6 FOR FOUNDATION AND
 SUPERSTRUCTURE. R.C.C. ROOF SLAB, BEAM, LINTEL,
 SUNSHADE, ETC. IN C.C. 1:2:4 WITH REINFORCEMENT,
 PLASTERING WITH CM. 1:3 12MM THICK COLOUR WASHING
 TWO COATS OVER A COAT OF WHITE WASH. PAINTING
 TWO COATS OVER A COAT OF PRIMER. WEATHERING
 COARSE WITH FLAT TILES. MOSAIC FLOORING
 WITH COLOUR TILES.

JOINERY:-
 D PAN DOOR 3'-3" x 7'-0" (1.0 x 2.12)
 D1 - DO - 3'-0" x 7'-0" (0.91 x 2.12)
 D2 - DO - 2'-6" x 6'-0" (0.75 x 1.82)
 W1 PAN WINDOW 5'-0" x 5'-0" (1.5 x 1.52)
 W1 - DO - 4'-0" x 5'-0" (1.22 x 1.52)
 V. VENTILATOR 3'-0" x 2'-0" (0.91 x 0.61)
 W2 PAN WINDOW 3'-3" x 5'-0" (1.0 x 1.52)

REFERENCE
 EXG. WORK
 PRO. WORK
 TO BE REMOVED
 ROAD
 BOUNDARY

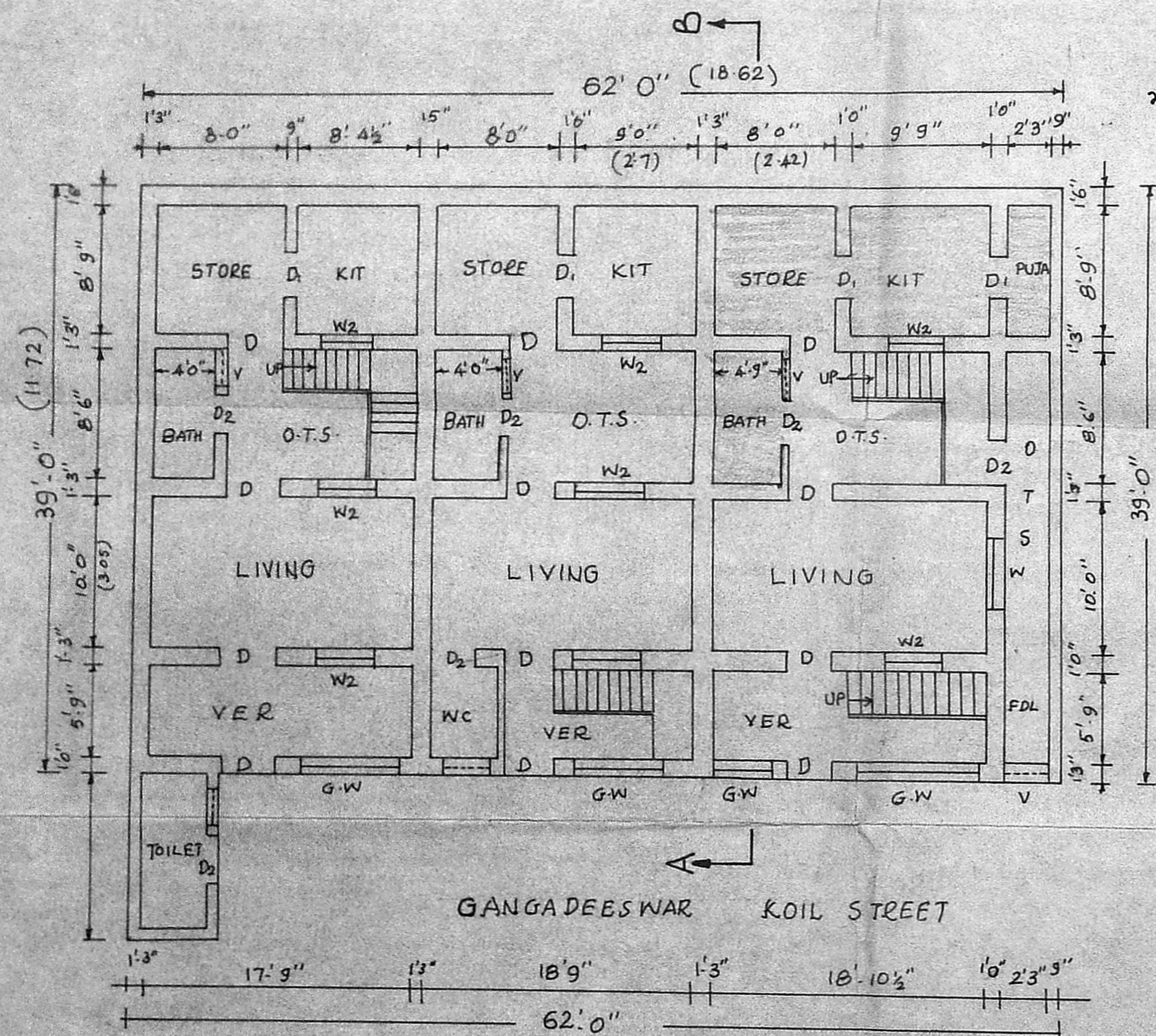

GROUND FLOOR WITH RESIDUAL PLOT DETAILS.

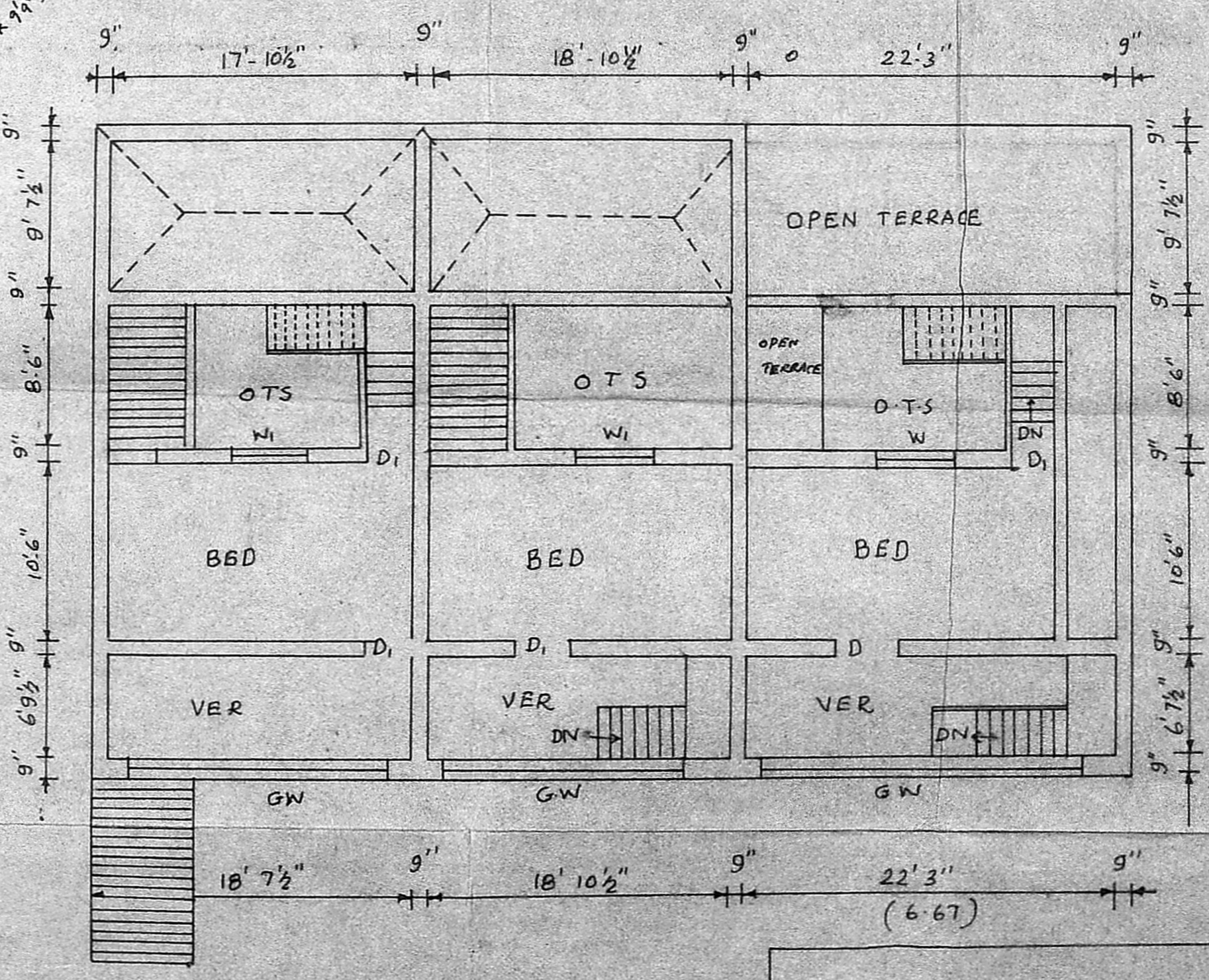

FIRST FLOOR

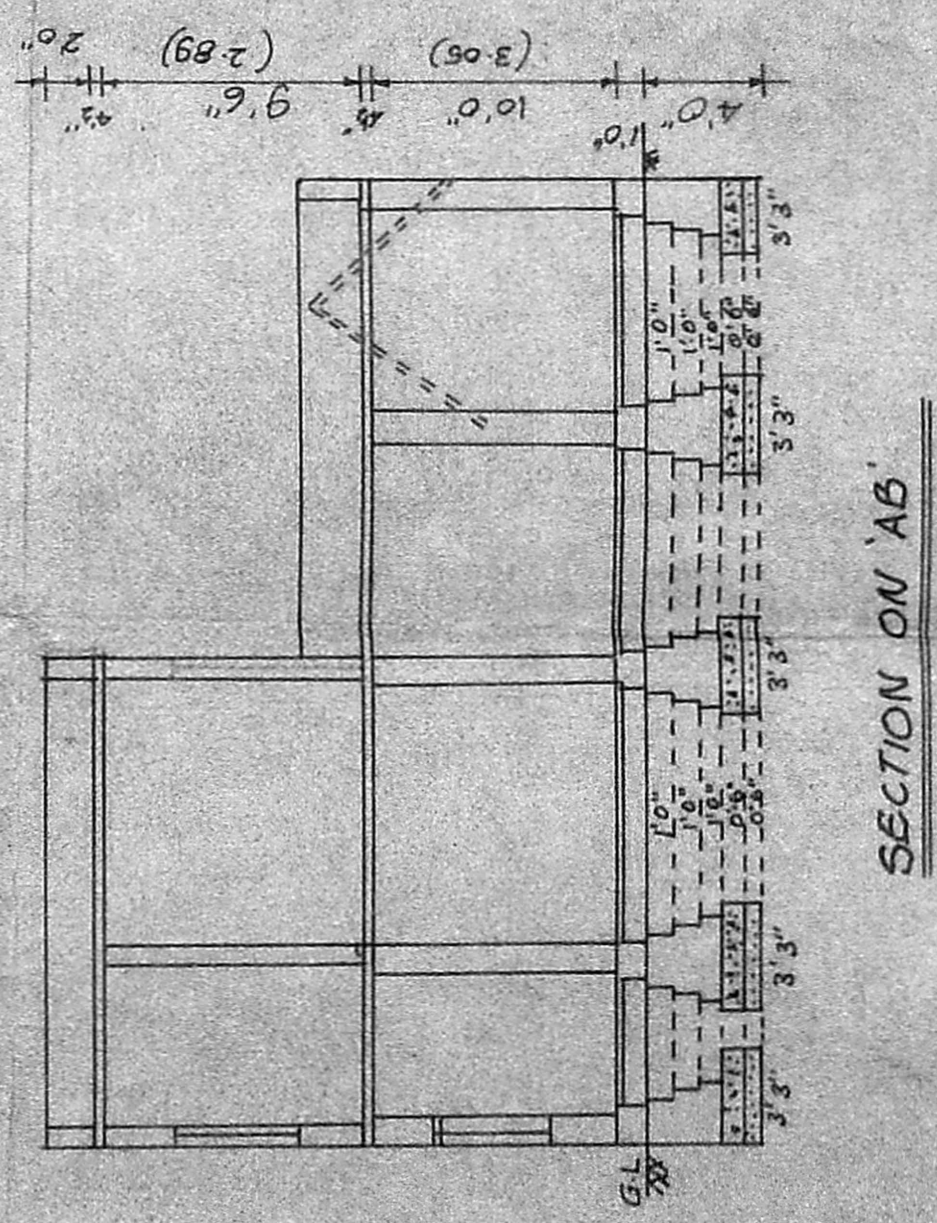

SECTION ON 'AB'

V. Srinivasulu
V. SRINIVASULU, L.C.E.
 Asst. Executive Engineer (Retd)
 Consulting Civil Engineer,
 REGD. No. 270.
 CLASS I LICENSED SURVEYOR
 CORPORATION OF MADRAS
OWNER
 LICENSE NO. 60, VALMEE ROAD,
 ARUMBAKKAM, MADRAS 16